

# Theory Quiz

Level 5A

## Key Signature

---

Identify the key signature of the following piece: \_\_\_\_\_ Major

## Itsy Bitsy Spider

or "Eentsy Weentsy Spider"

Moderato Danish Traditional

Write the major scale that corresponds to the above key. Use accidentals for any sharp and flat notes—do not write a key signature.

Draw the I, IV and V7 chords that go with the scale you just wrote. Add any accidentals necessary.

I

IV

V7

## Primary Chords

Identify each of the circled groups of notes as a I, IV or V7 chord. Write the roman numeral in the box below each chord.

Out came the sun and dried up all the rain And the

it - sy bit - sy spi - der went up the spout a - gain

## Counting

Write in the counting for both lines of music below.

*mf*

1

## Intervals

---

Identify each circled interval. Your answer should have two parts—a number giving the distance and “M” for Major or “P” for Perfect (ex. M3 or P5). Write your answer under each interval. Be sure to check the key signature for accidentals!

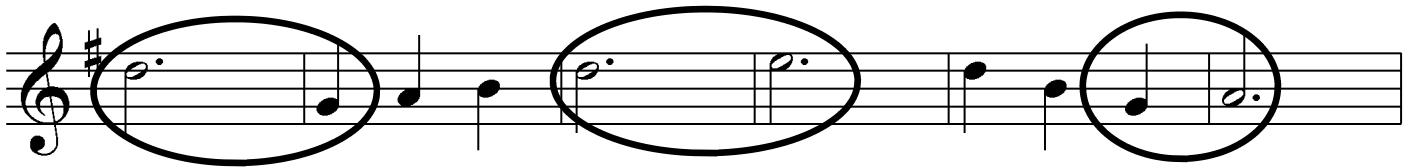
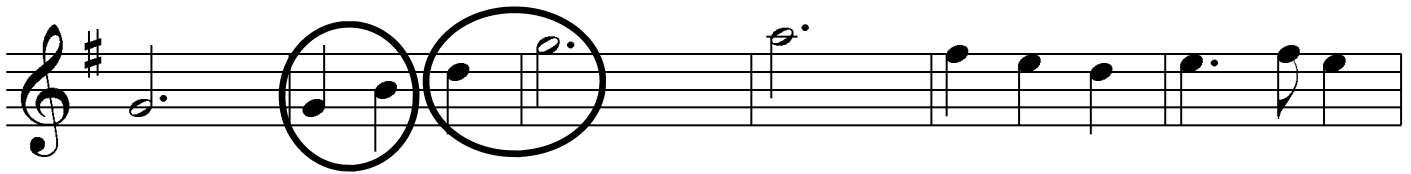
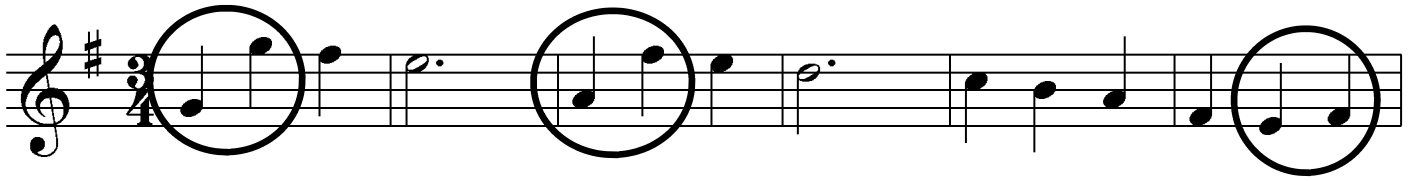

## Triads

---

Identify each triad in the accompaniment below, giving both its root and quality (ex. C Major or F Minor). Write your answers under the triads.

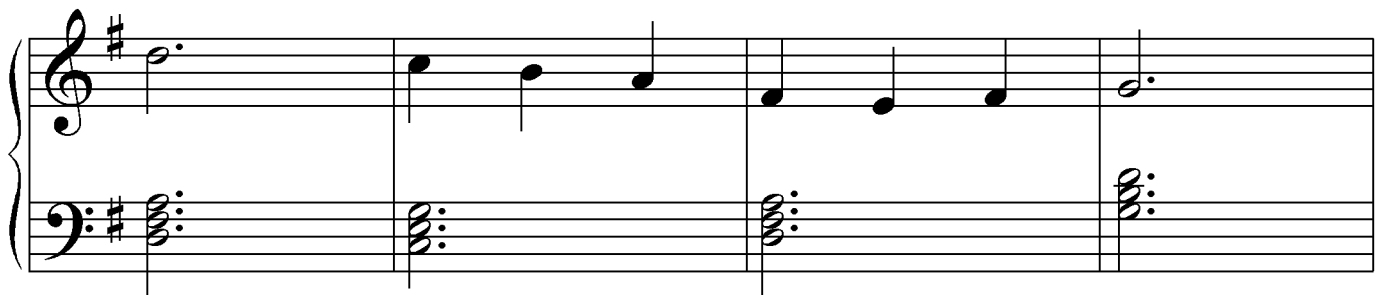
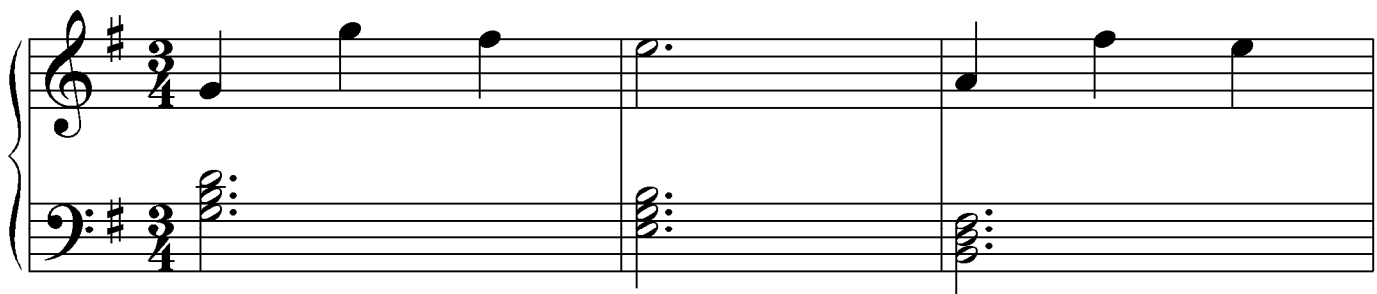

# Triads

---

Draw the given triads in the empty bass clef measures below to create an accompaniment for this melody.

## Morning Has Broken

15
